

ข้อมูลการศึกษาลักษณะการใช้ไฟฟ้า

เดือน พฤศจิกายน 2561

Table 1-1

COINCIDENT WITH LOAD RESEARCH SYSTEM'S PEAK ON November 16,2018 time 14:30 7,863.10 MW
 (MEA SYSTEM'S PEAK ON November 16,2018 time 14:00 8,259.25 MW)

CLASS	Number of Customers	Kilowatt hours	Coincident Peak (MEA System Peak at time 14:00)		Coincident Peak (Load Research System Peak at time 14:30)		Sector Diversified Demand		
			MW	Contribution (%)	MW	Contribution (%)	Max MW.	Date	Time
Residential	3,233,562	1,120,405,719	1,424.46	18.67	1,574.86	20.03	2,760.37	7 Nov 18	22:15
Small General Service	509,217	675,219,950	1,140.62	14.95	1,202.77	15.30	1,393.31	21 Nov 18	09:15
Medium General Service	23,234	757,682,536	1,673.31	21.93	1,671.08	21.25	1,761.56	19 Nov 18	11:15
Large General Service	2,384	1,545,839,967	2,907.33	38.10	2,936.06	37.34	3,081.24	22 Nov 18	10:30
Specific Business	3,173	182,576,352	296.00	3.88	290.74	3.70	350.71	15 Nov 18	20:30
Non Profit Organization	318	10,837,428	36.10	0.47	34.42	0.44	45.81	15 Nov 18	15:00
Public Lighting	-	40,731,178	0.00	0.00	0.00	0.00	111.68	-	-
Loss	-	83,974,756	153.63	2.01	153.18	1.95	153.63	16 Nov 18	14:00
TOTAL	3,771,888	4,417,267,886	7,631.46	100.00	7,863.10	100.00	7,863.10	16 Nov 18	14:30

Table 1-2

Number of sample customers on November, 2018

CLASS	Number of sample customers (Target)	Number of sample customers (Collected)
Residential	171	171
Small General Service	258	258
Medium General Service	165	165
Large General Service	284	284
Specific Business	74	74
Non-profit Organization	50	50
TOTAL	1,002	1,002

Residential (Energy Consumption less than 150 kWh per month)

Date: 1 Nov, 2018 to 30 Nov, 2018

Number of sample customers = 52

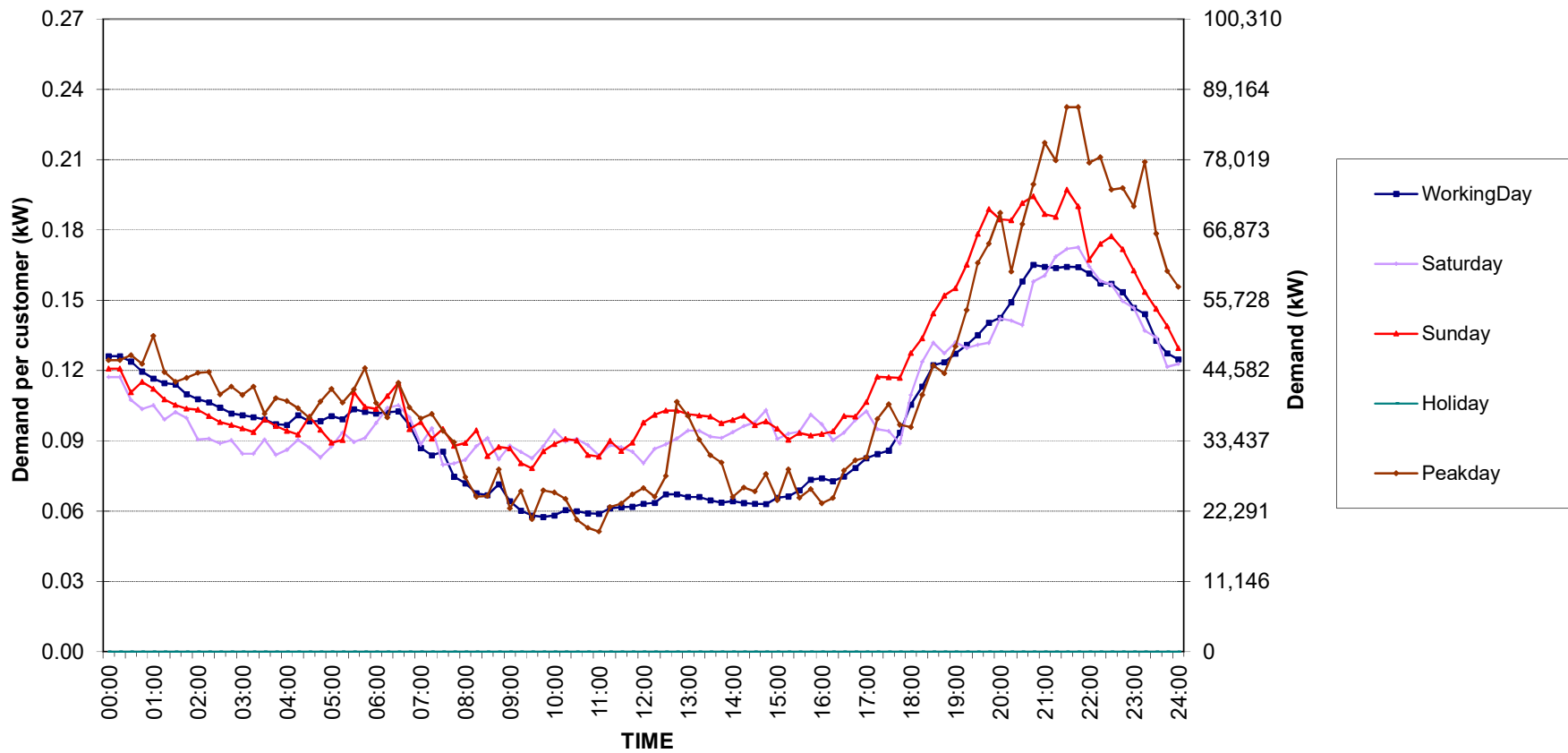

กราฟรูปที่ 1

Residential (Energy Consumption more than 150 kWh per month)

Date: 1 Nov, 2018 to 30 Nov, 2018

Number of sample customers = 119

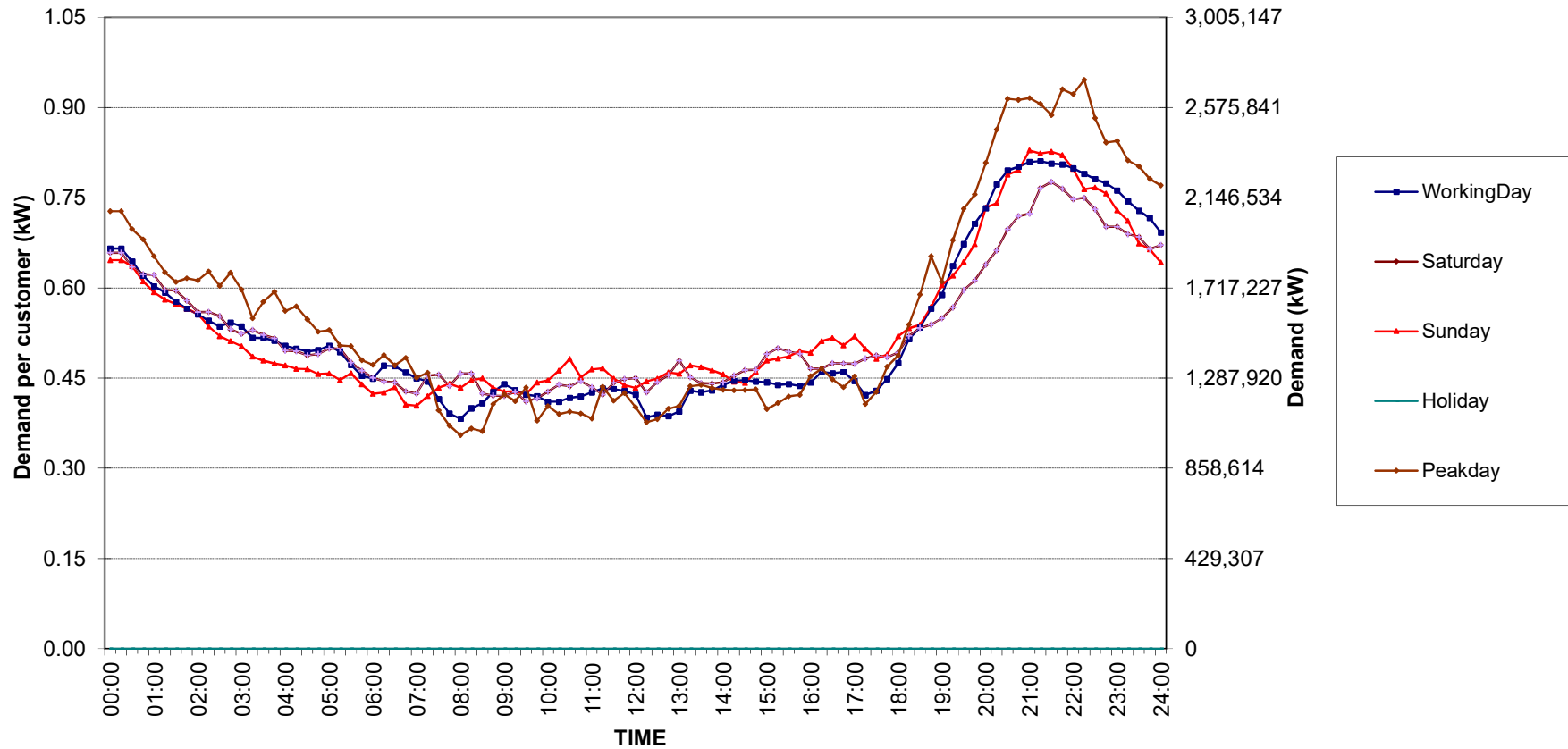

กราฟรูปที่ 2

Residential Load Profile

Date: 1 Nov, 2018 to 30 Nov, 2018

Number of sample customers = 171

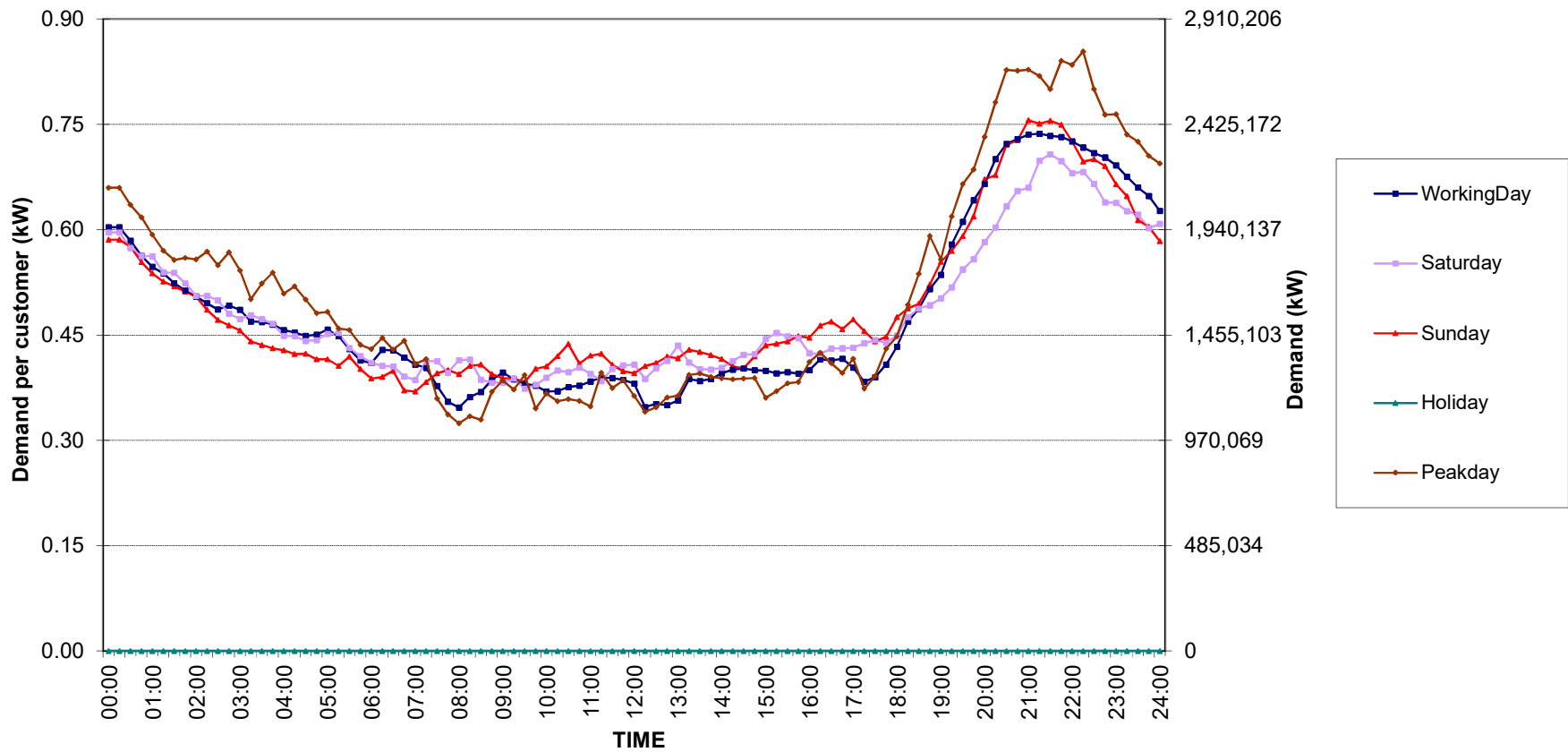

กราฟรูปที่ 3

Small General Services Load Profile

Date: 1 Nov, 2018 to 30 Nov, 2018

Number of sample customers = 258

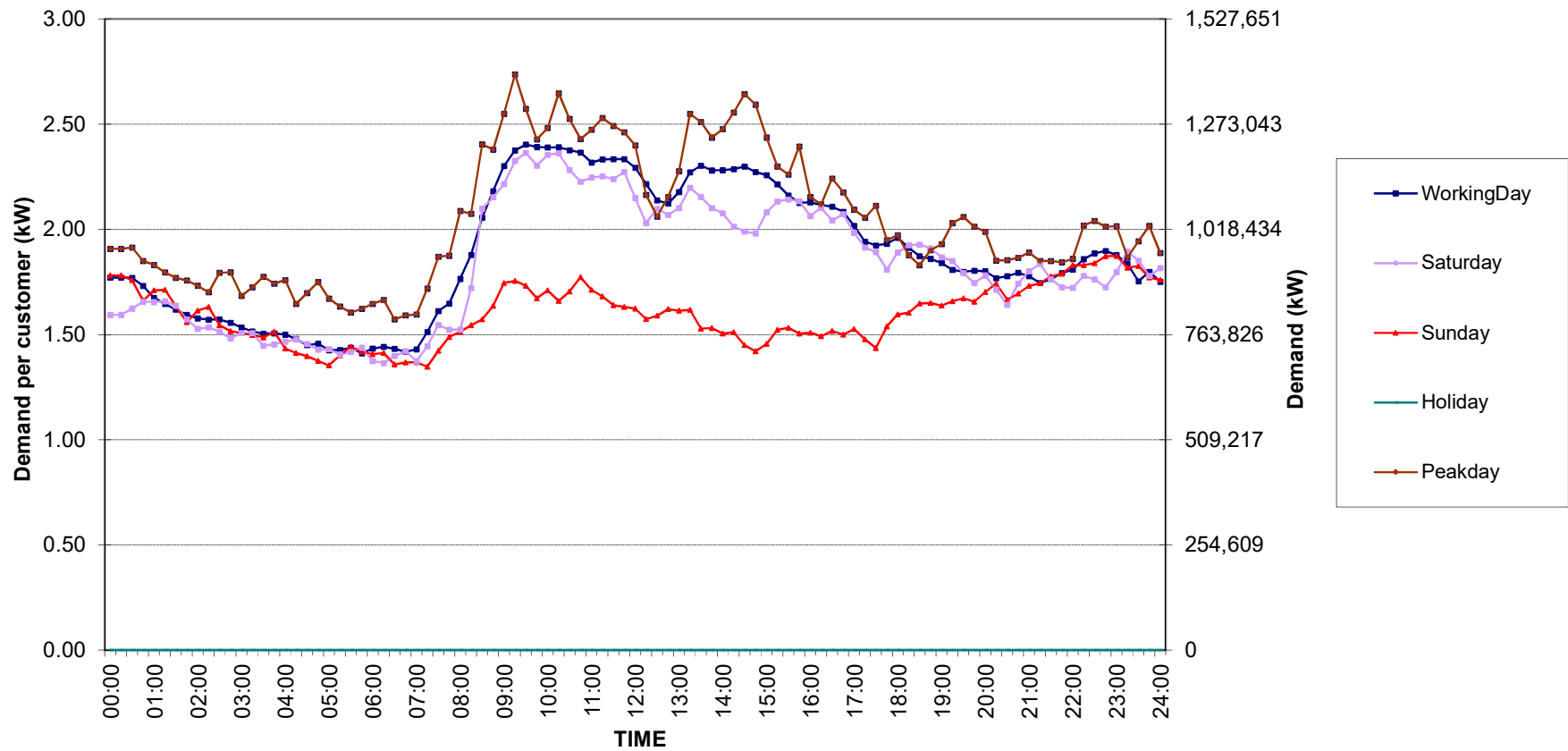

กราฟรูปที่ 4

Medium General Services Load Profile

Date: 1 Nov, 2018 to 30 Nov, 2018

Number of sample customers = 165

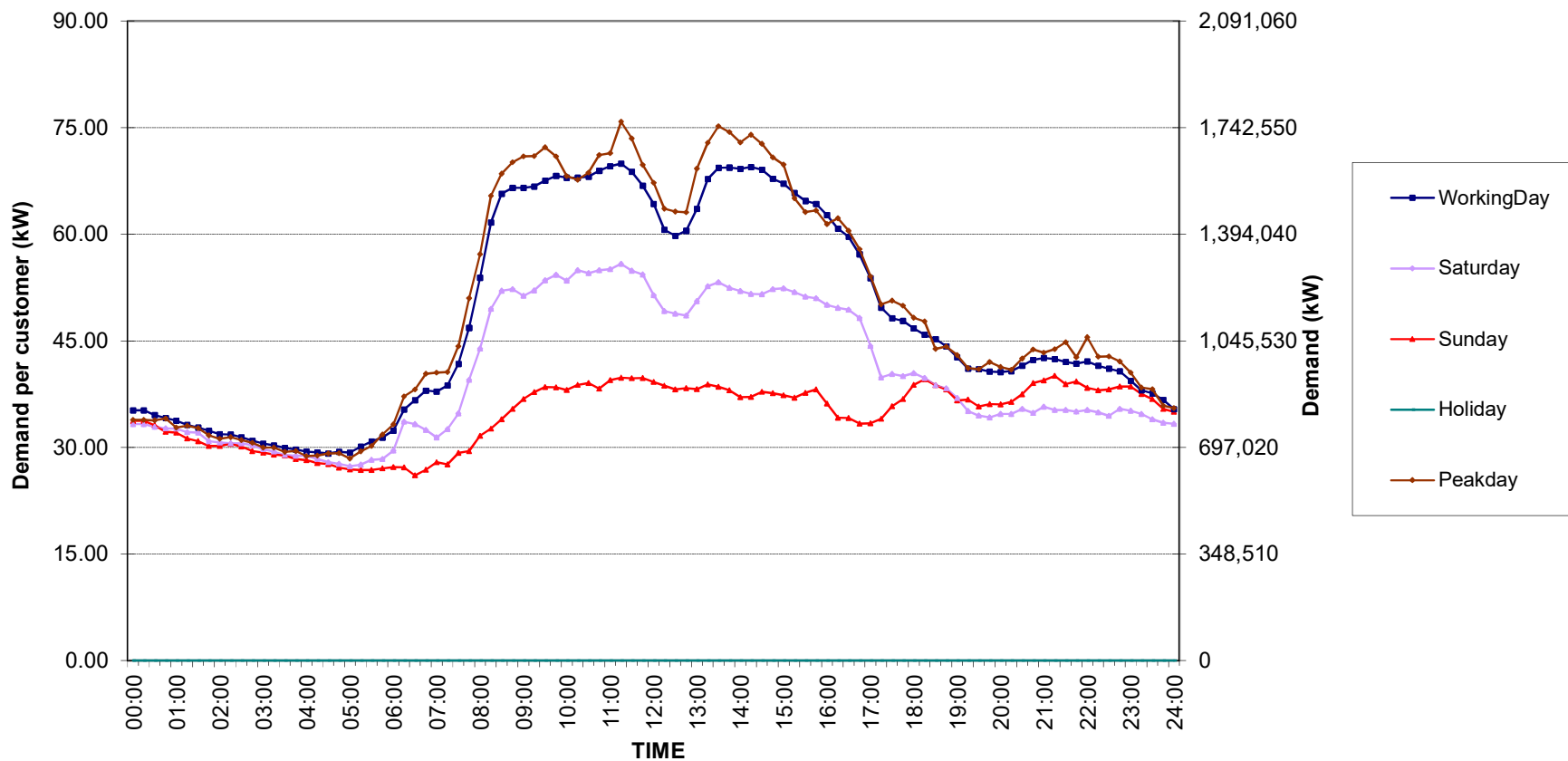

กราฟรูปที่ 5

Large General Services Load Profile

Date: 1 Nov, 2018 to 30 Nov, 2018

Number of sample customers = 284

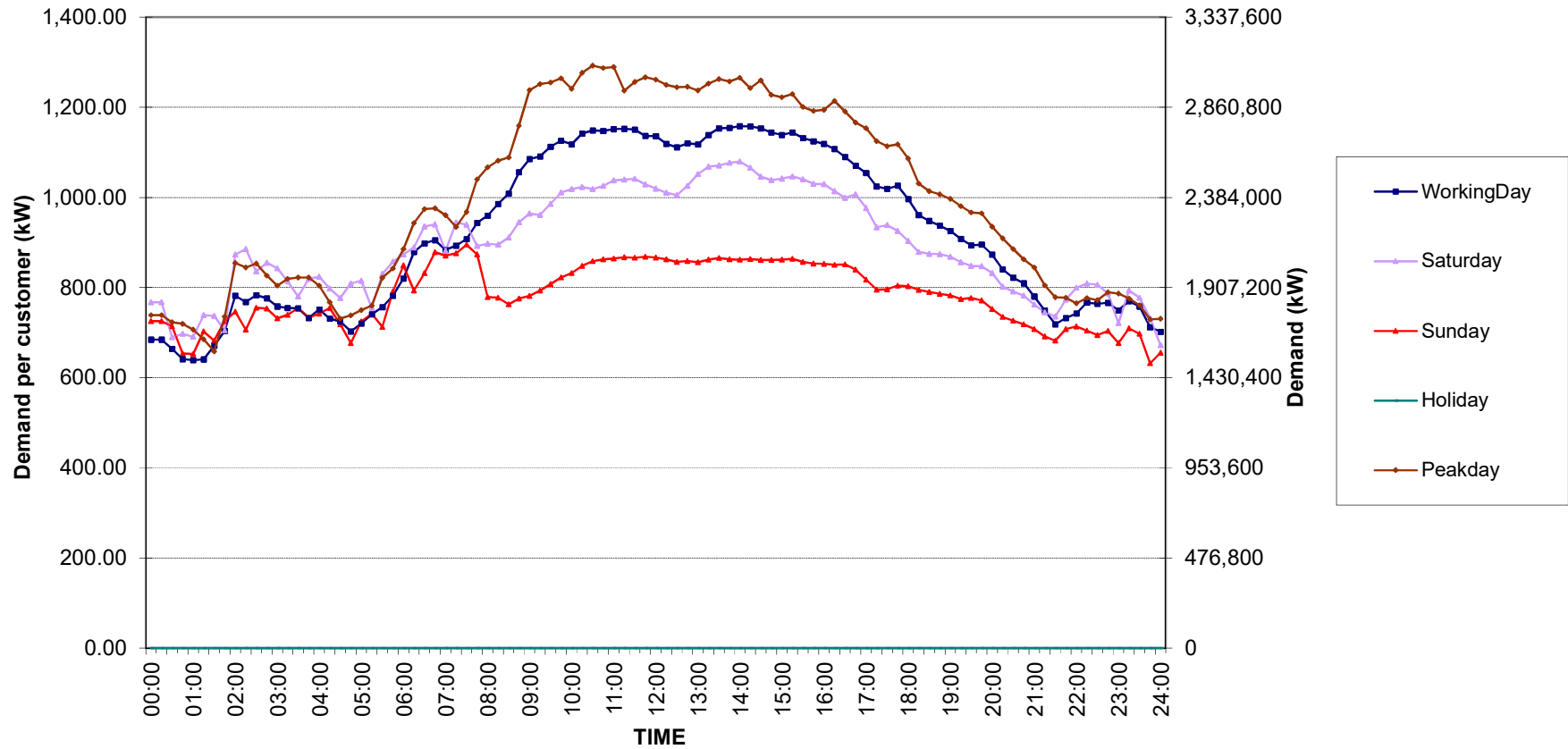

กราฟรูปที่ 6

Specific Business Load Profile

Date: 1 Nov, 2018 to 30 Nov, 2018

Number of sample customers = 74

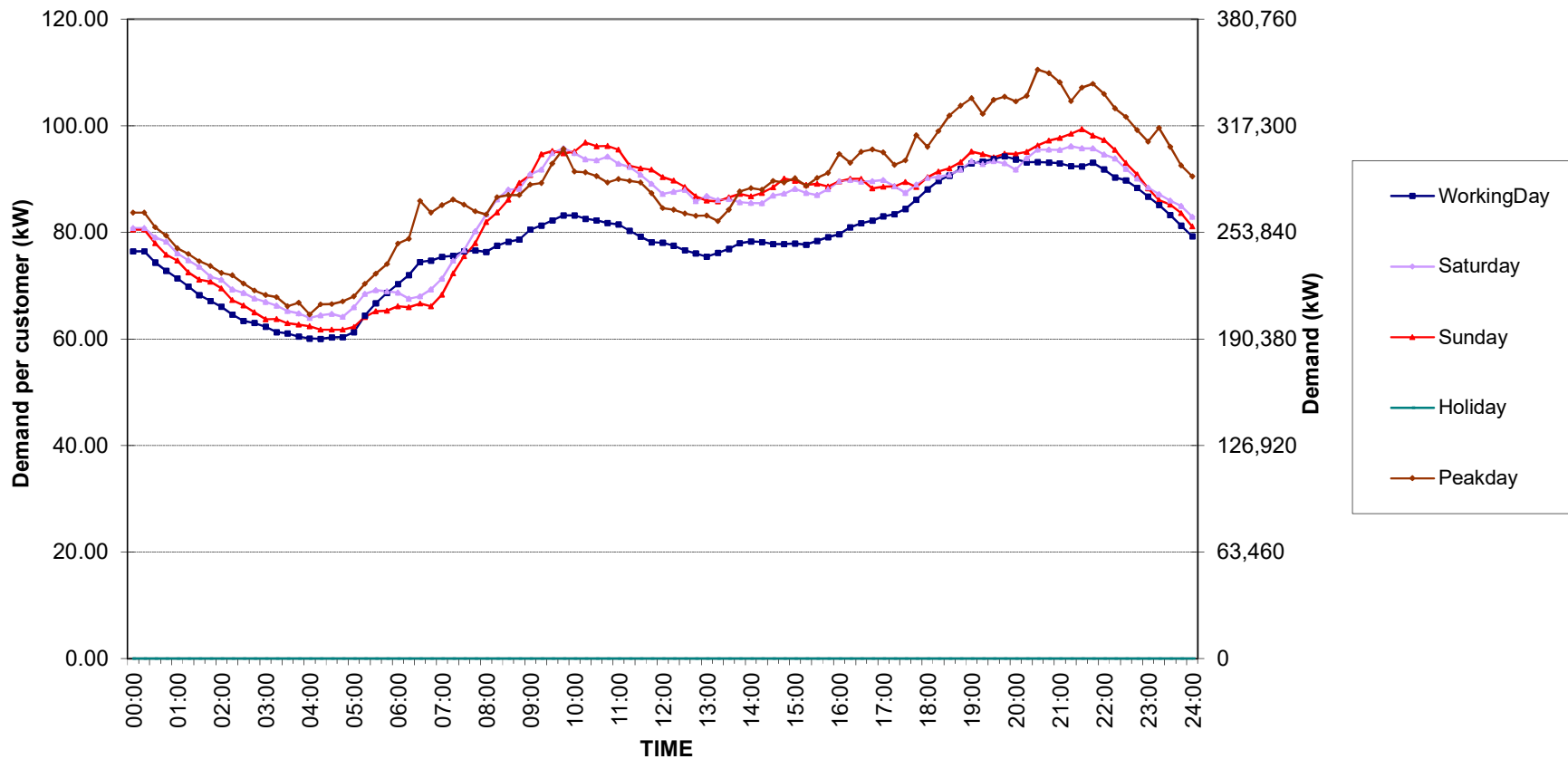

กราฟรูปที่ 7

Non-profit organizations Load Profile

Date: 1 Nov, 2018 to 30 Nov, 2018

Number of sample customers = 50

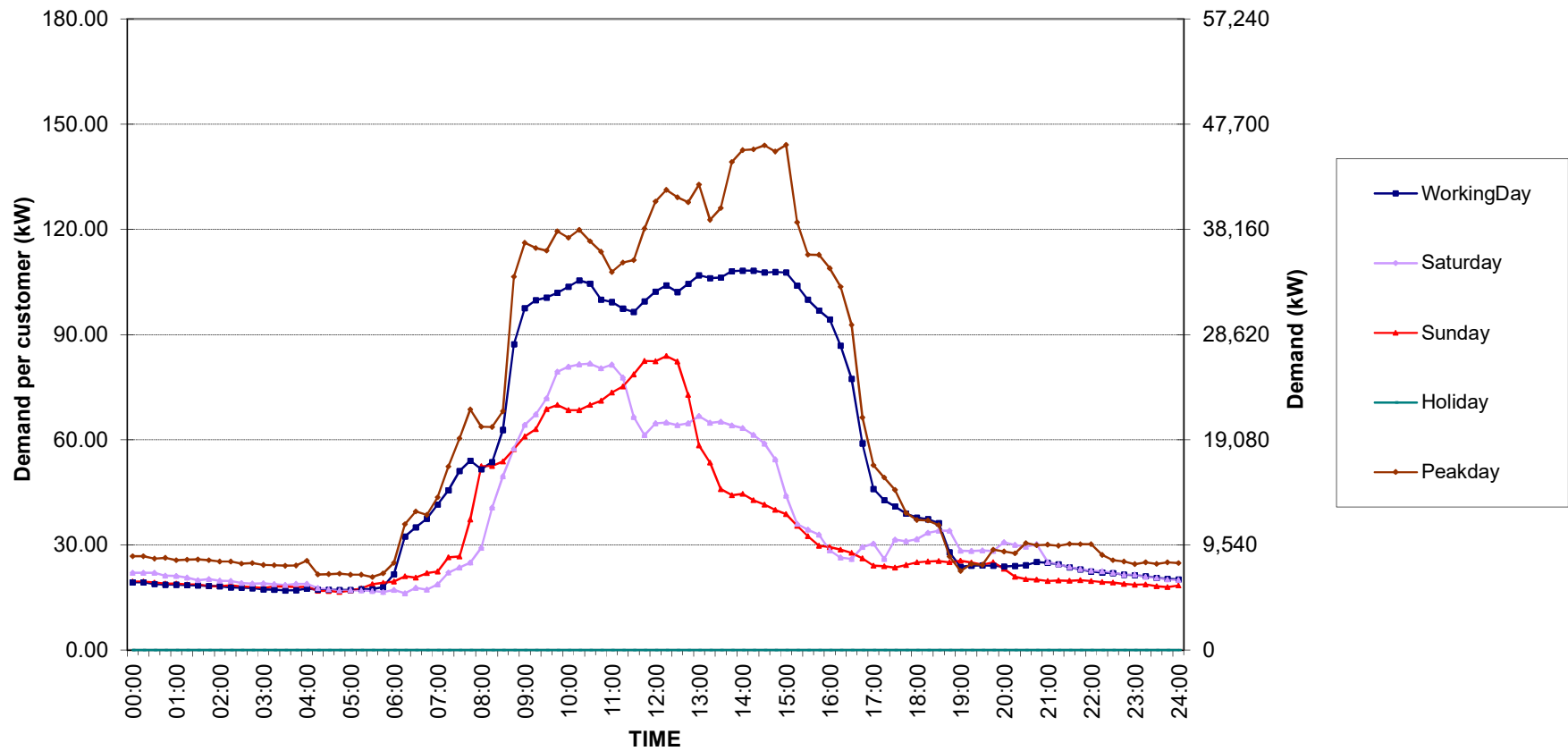

กราฟรูปที่ 8

TSIC 31 (Food Processing) Load Profile

Date: 1 Nov, 2018 to 30 Nov, 2018

Number of sample customers = 32

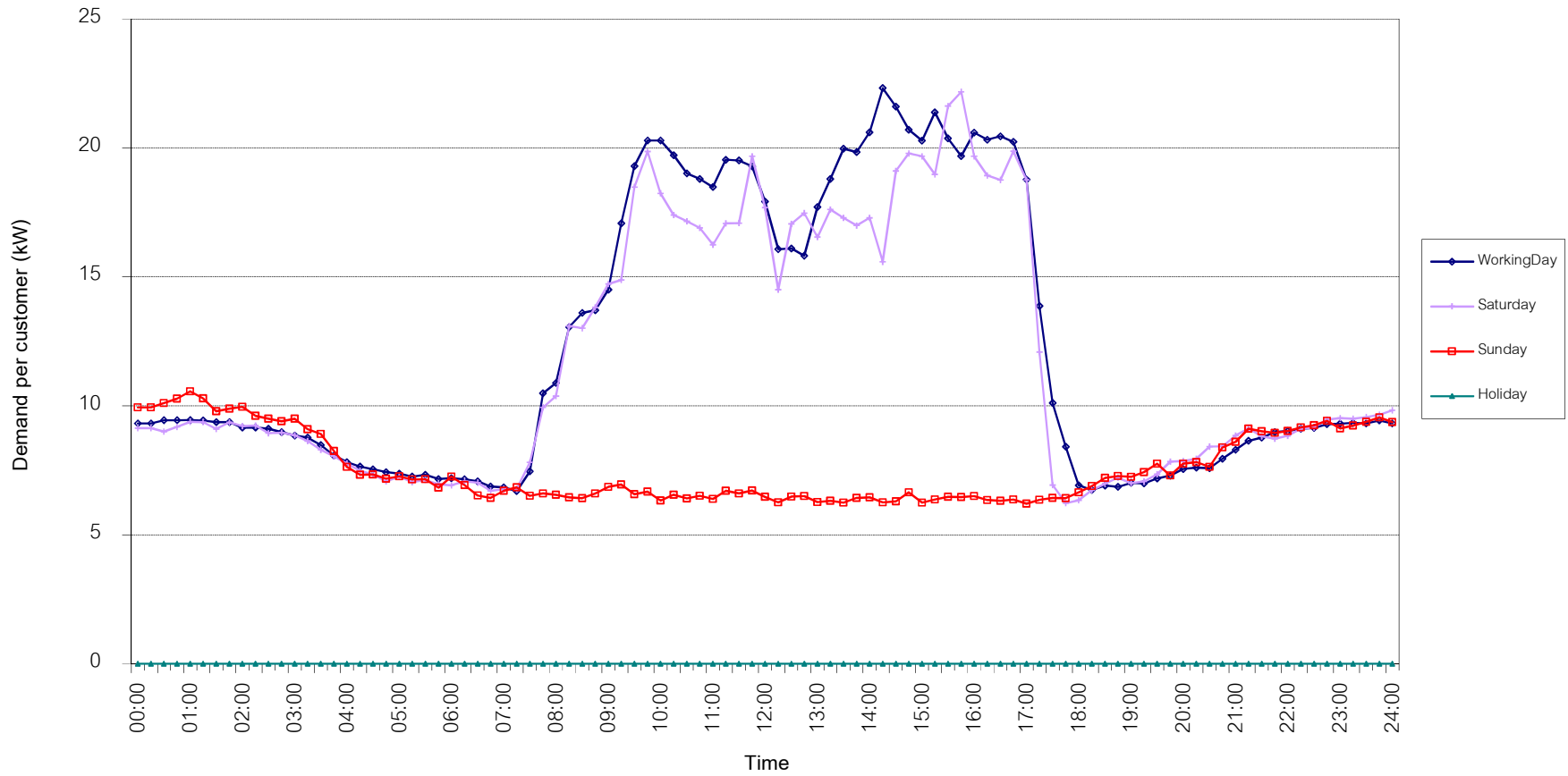

กราฟรูปที่ 9

TSIC 32 (Textiles) Load Profile

Date: 1 Nov, 2018 to 30 Nov, 2018

Number of sample customers = 67

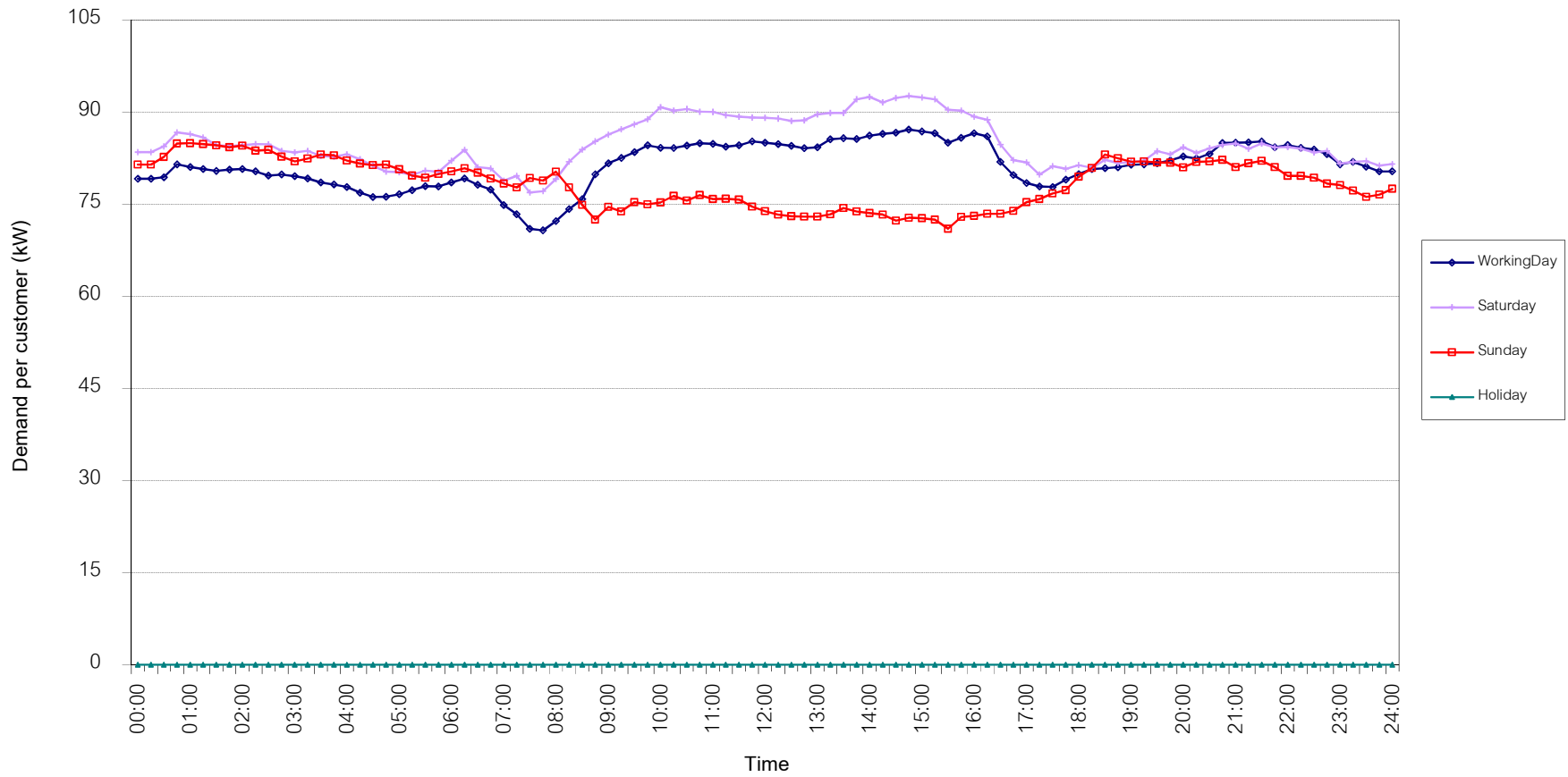

กราฟรูปที่ 10

TSIC 34 (Paper & Printing) Load Profile

Date: 1 Nov, 2018 to 30 Nov, 2018

Number of sample customers = 12

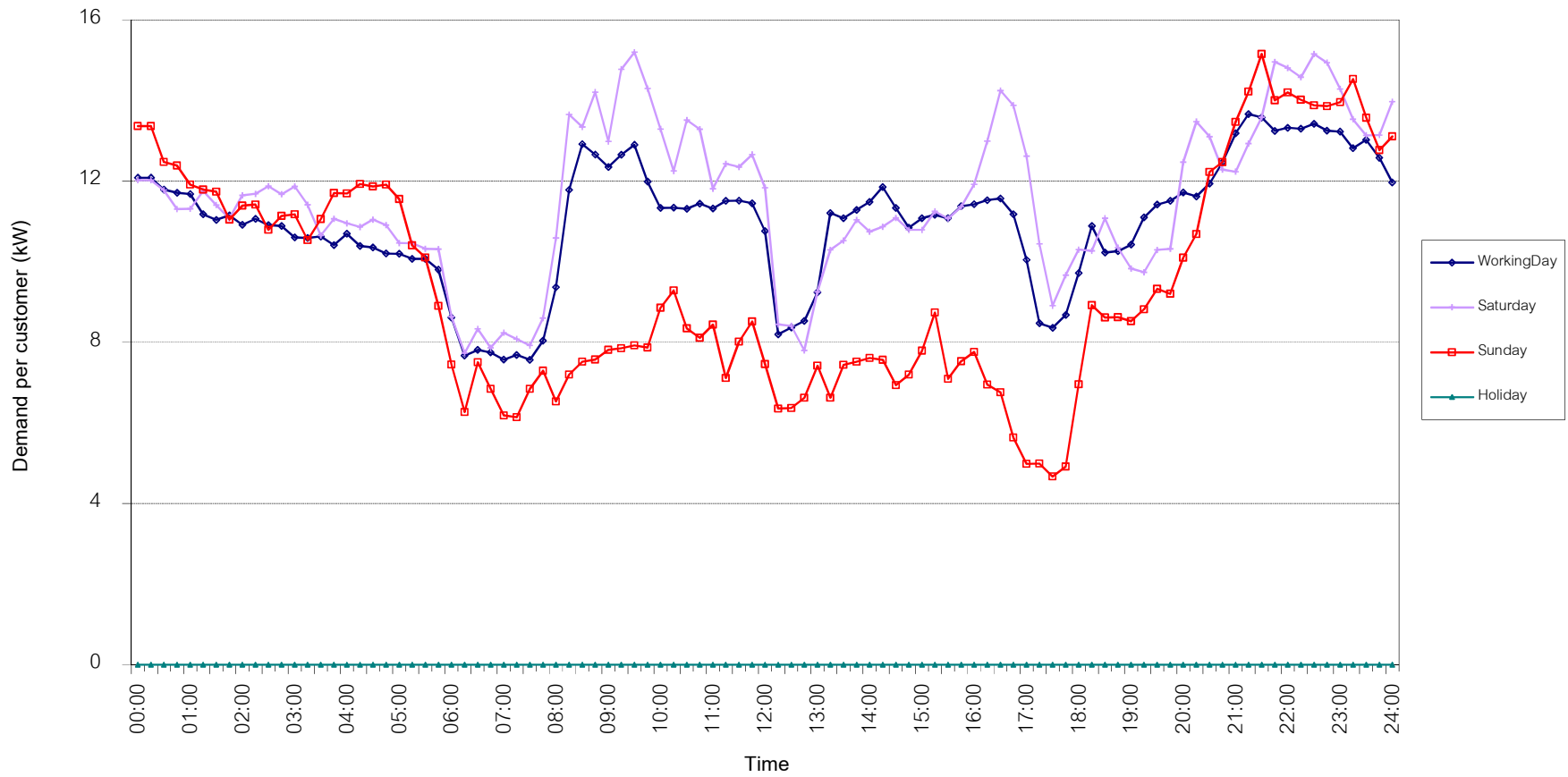

กราฟรูปที่ 11

TSIC 35 (Chemical & Petroleum) Load Profile

Date: 1 Nov, 2018 to 30 Nov, 2018

Number of sample customers = 75

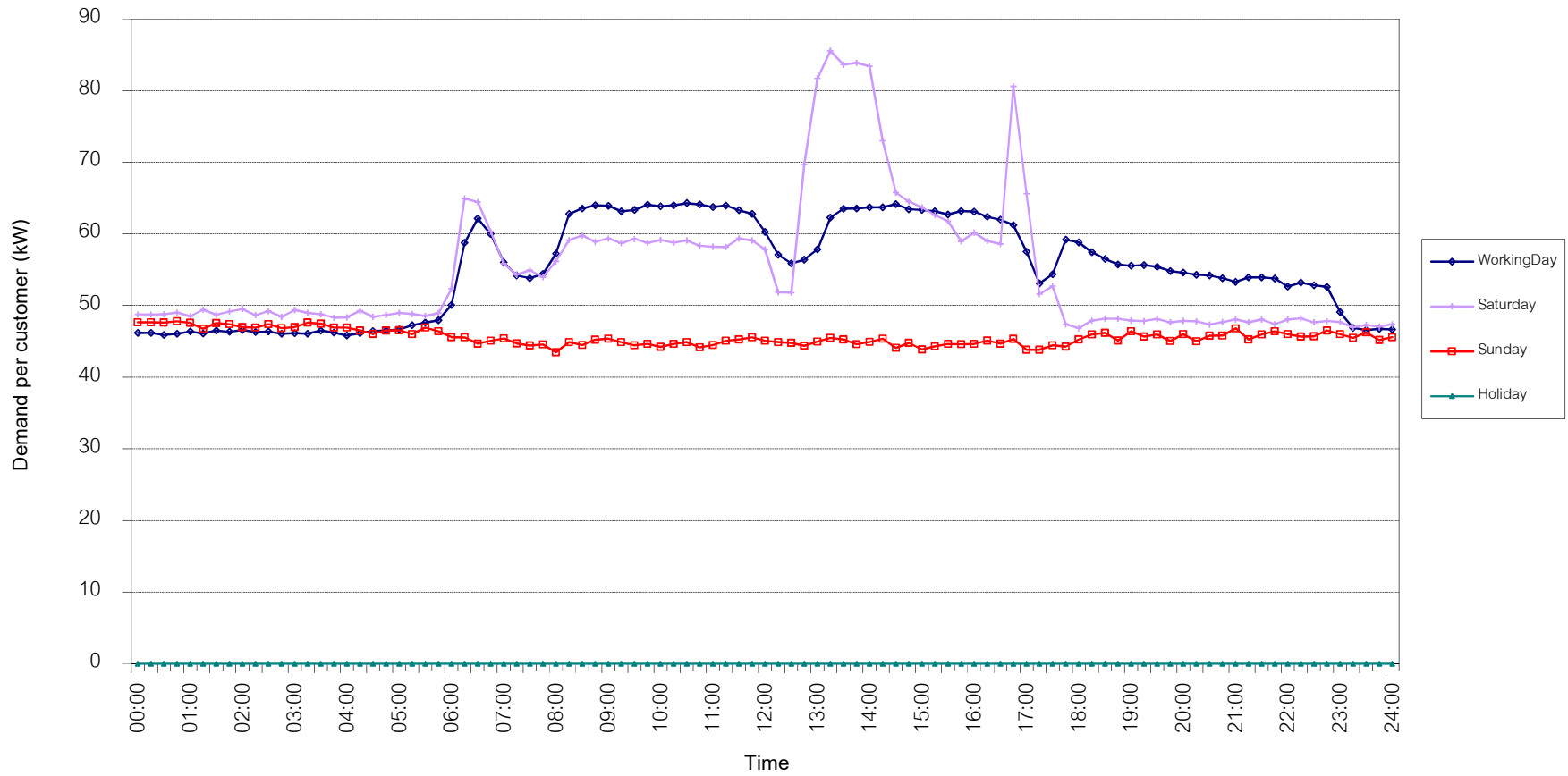

กราฟรูปที่ 12

TSIC 38 (Fabricated Metal Products) Load Profile

Date: 1 Nov, 2018 to 30 Nov, 2018

Number of sample customers = 62

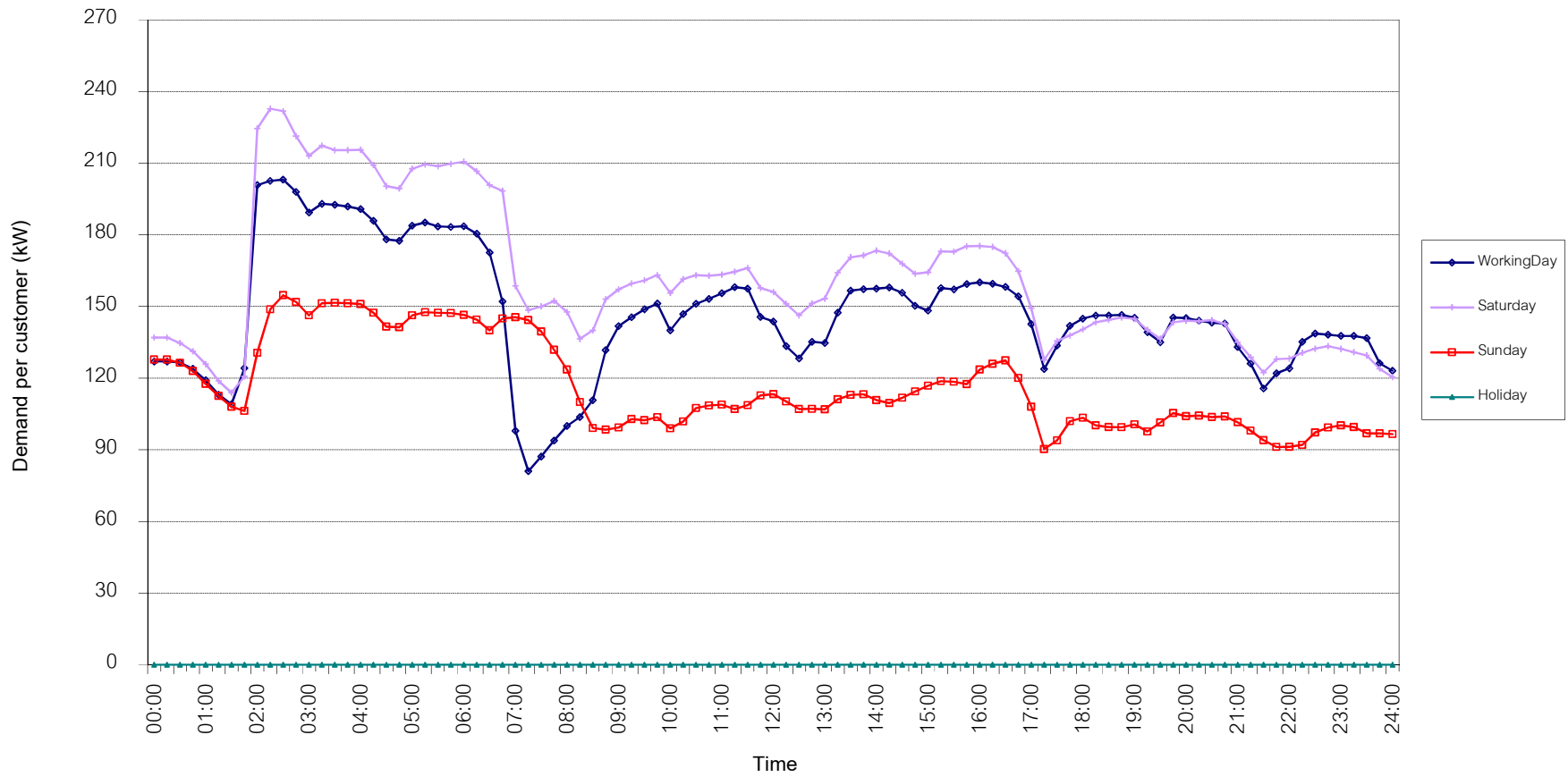

กราฟรูปที่ 13

TSIC 61 (Wholesale Trade) Load Profile

Date: 1 Nov, 2018 to 30 Nov, 2018

Number of sample customers = 48

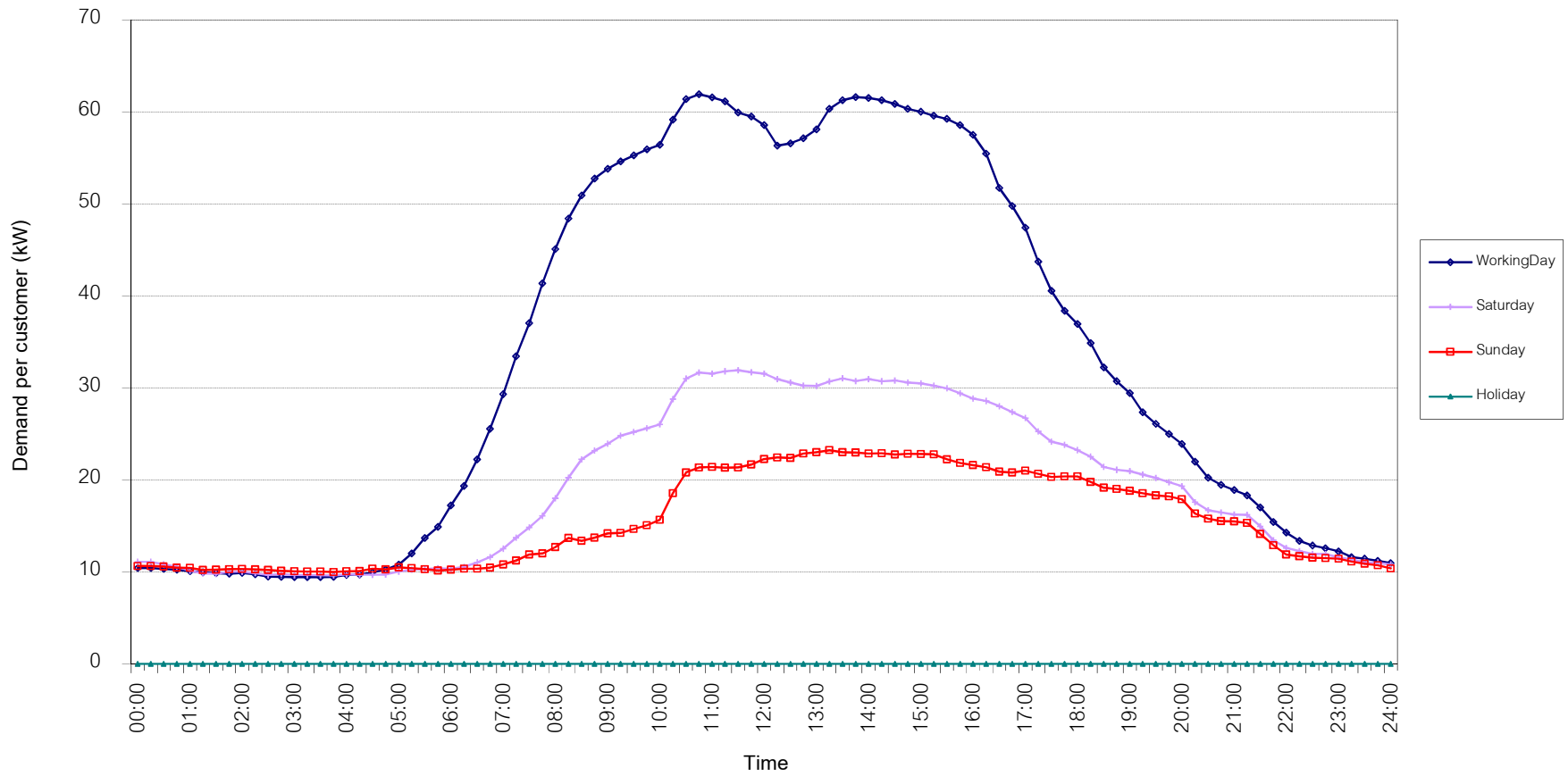

กราฟรูปที่ 14

TSIC 62 (Retail Trade) Load Profile

Date: 1 Nov, 2018 to 30 Nov, 2018

Number of sample customers = 93

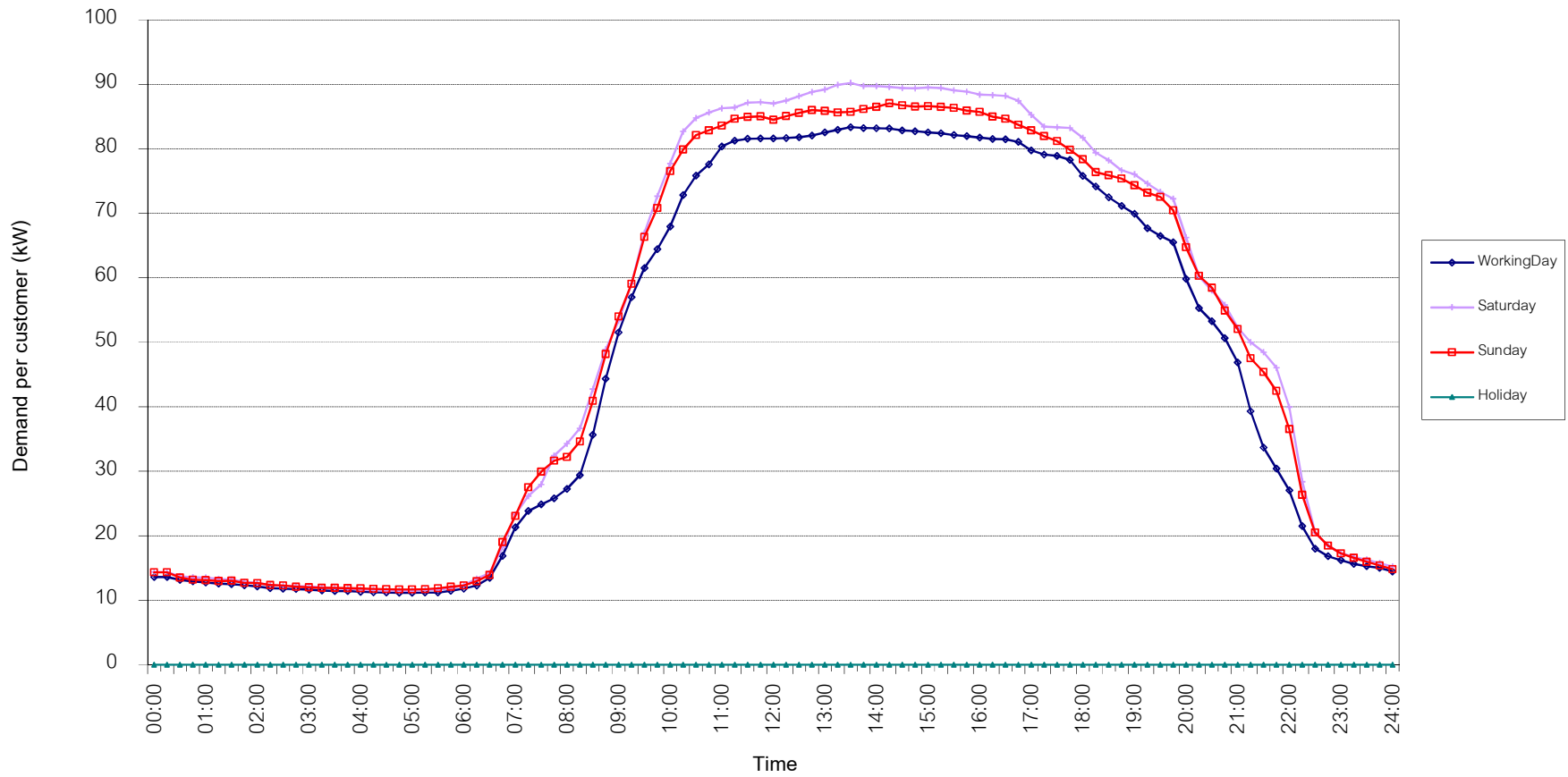

กราฟรูปที่ 15

TSIC 63 (Hotels and restaurants) Load Profile

Date: 1 Nov, 2018 to 30 Nov, 2018

Number of sample customers = 117

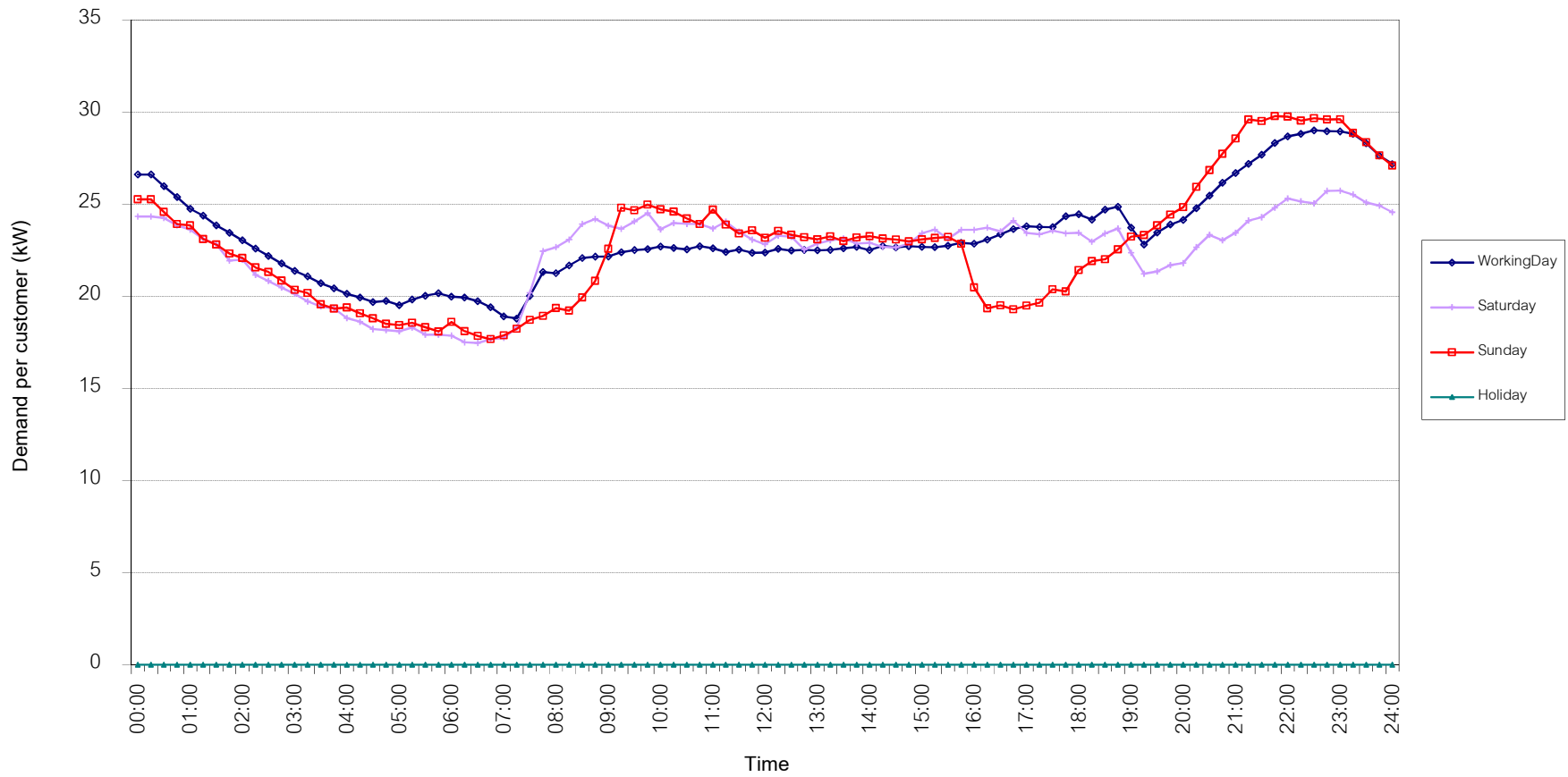

กราฟรูปที่ 16

TSIC 83 (Real Estate) Load Profile

Date: 1 Nov, 2018 to 30 Nov, 2018

Number of sample customers = 47

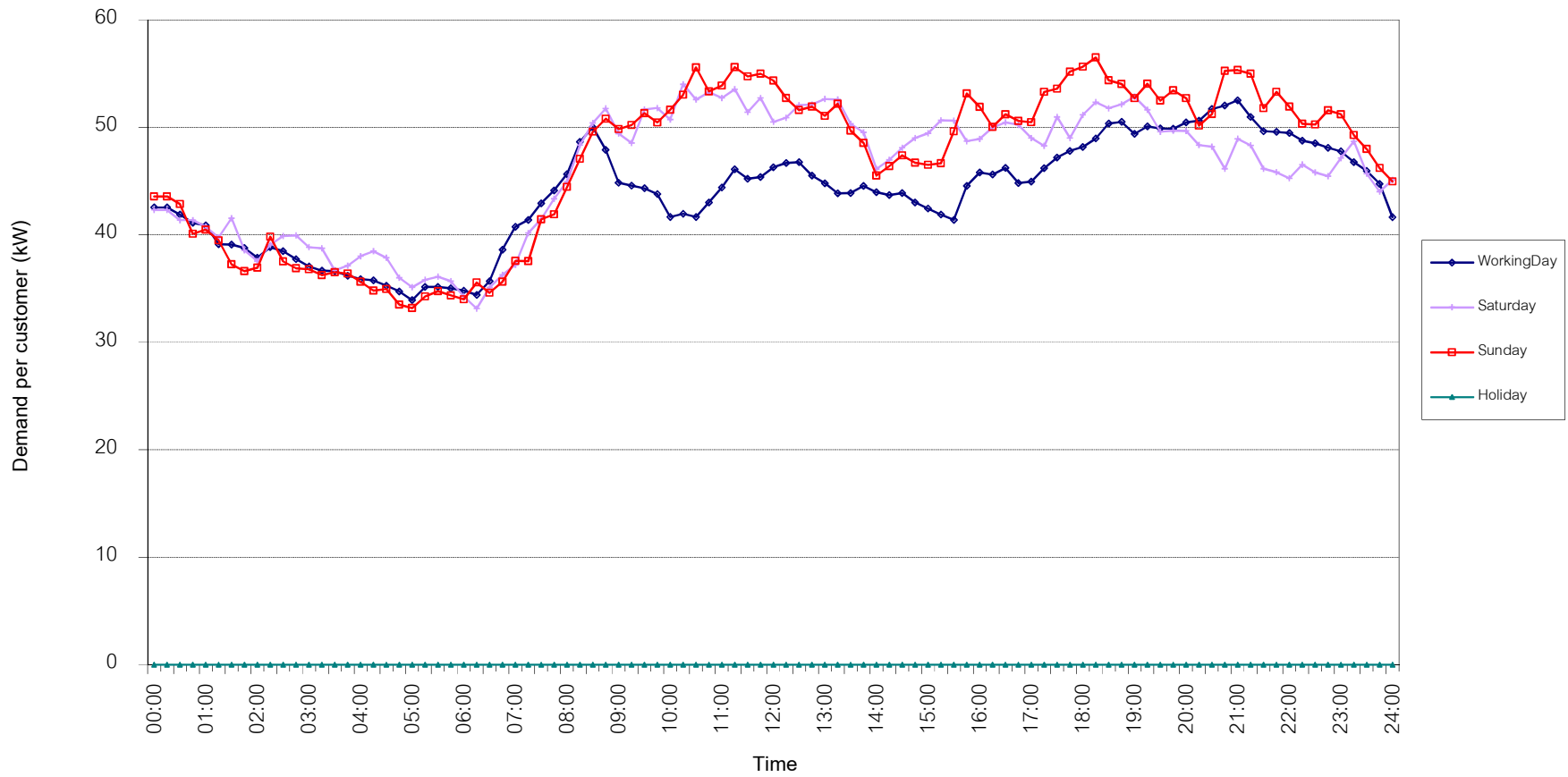

กราฟรูปที่ 17

TSIC 93 (Social Services) Load Profile

Date: 1 Nov, 2018 to 30 Nov, 2018

Number of sample customers = 27

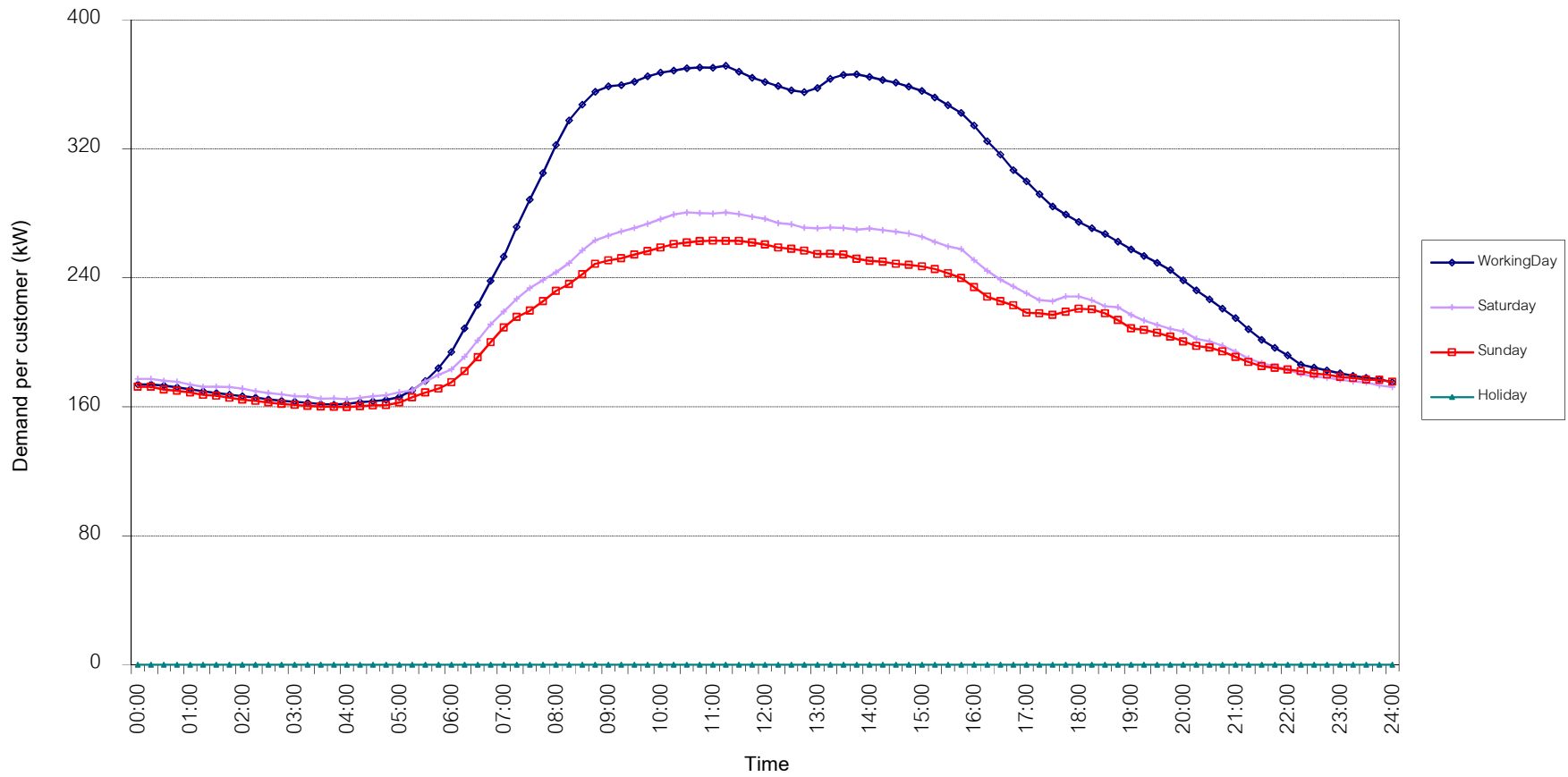

กราฟรูปที่ 18

MEA's System Load Profile

Peak Day 16 Nov, 2018 at 14:00

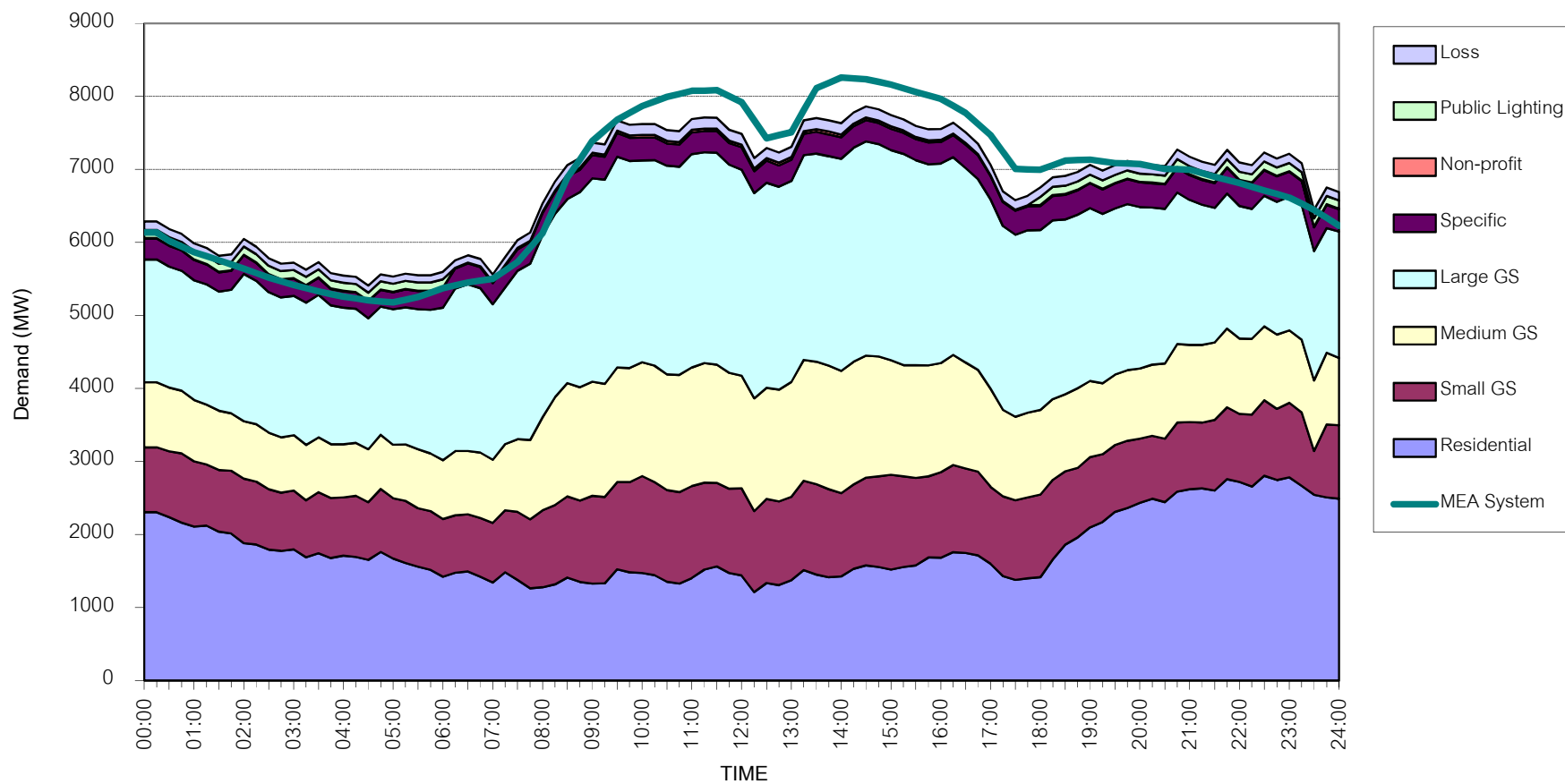

กราฟรูปที่ 19